

# ERIC OLSON

AEA/SAG-AFTRA

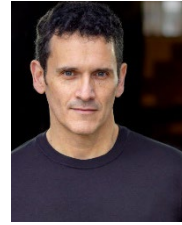

HEYMAN TALENT AGENCY: (502) 589-2540

[CHAD@HEYMANTALENT.COM](mailto:CHAD@HEYMANTALENT.COM); [DEVIN@HEYMANTALENT.COM](mailto:DEVIN@HEYMANTALENT.COM)

HAIR: BLACK EYES: BLUE

HEIGHT: 5'9" WEIGHT: 179 LBS.

## FILM

SOMEONE SAVED MY LIFE  
MALUM  
RAISING HELEN w/KATE HUDSON  
GROOMED  
FORGET ME NOT  
THE READING  
ROSIE'S RESCUE  
DAUGHTER  
RED RED ROSE  
DRIVE  
THE SHOWER SINGER  
ED/TED

EDWARD (SUPPORTING)  
WILL LOREN (SUPPORTING)  
JOB INTERVIEWER (FEATURED)  
DANIEL (LEAD)  
EDGAR (LEAD)  
EVAN (LEAD)  
CURLEY (LEAD)  
FATHER PHIL (SUPPORTING)  
PATRICK (LEAD)  
FRANKIE (LEAD)  
BRANDON (LEAD)  
TED (LEAD)

ANGELO PIZZO – BLUE ACE MEDIA  
ANTHONY DiBLASI – WELCOME VILLAIN  
GARRY MARSHALL - TOUCHSTONE  
STEPHEN BEEHLER - ROLECALL  
TERRY MARSH – MONARCH FILMCRAFT  
J. DANIEL SAMONS – SAMONS STUDIOS  
TERRY MARSH – FEATHERWIND PROD.  
RAFAL SOKOLOWSKI – DIRECTED ENTROPY  
TERRY MARSH – FEATHERWIND PROD.  
KYLE MISAK – THROWBACK PICTURES  
MAUREEN TROY - INDEPENDENT  
COURTNEY GRAFF - INDEPENDENT

## TELEVISION

MARDI GRAS MURDERS  
HOT COURT  
FRONT ROW: RAGTIME

ALEX BENOIT (SUPPORTING)  
GUEST STAR  
CO-STAR

LIFETIME  
STARGAZER FILMS  
FOX

## BROADWAY/NATIONAL/INTERNATIONAL TOURS

RAGTIME  
BEST OF BROADWAY

HARRY HOUDINI  
RAOUL/KENICKIE/PINBALL LAD

FIRST NATIONAL TOUR (FRANK GALATI)  
SCALA THEATRE (JOHNNY WORTHY)

## NY/REGIONAL THEATRE (PARTIAL LIST)

HOUDINI - WORLD PREMIERE  
THE ROTHSCHILDS  
A CHRISTMAS CAROL  
THE KING'S WIFE – WORLD PREMIERE  
BLOODY BLOODY ANDREW JACKSON  
INDECENT  
RAGTIME  
ADA & THE ENGINE  
FUN HOME  
THE SOUND OF MUSIC  
PETER & THE STARCATCHER  
ELF  
SHE LOVES ME  
RAGTIME  
CLYBOURNE PARK  
ANGELS IN AMERICA  
THE MYSTERY OF EDWIN DROOD  
MR. BURNS: A POST-ELECTRIC PLAY  
CABARET  
AVENUE Q  
THE MERCHANT OF VENICE  
VIOLET  
AMERICAN IDIOT  
SNOW QUEEN  
DISNEY'S ALADDIN  
WEST SIDE STORY  
JOSEPH... DREAMCOAT  
SINGIN' IN THE RAIN  
MACBETH  
EVITA  
PIRATES OF PENZANCE  
OKLAHOMA!

HOUDINI/FRENCH OFFICIAL  
KALMAN ROTHSCHILD  
ROYAL EXCHANGEMAN  
JUDGE  
ANDREW JACKSON  
OTTO  
TATEH  
CHARLES BABBAE  
BRUCE BECHDEL  
CAPTAIN VON TRAPP  
BLACK STACHE  
WALTER HOBBS  
KODALY  
HARRY HOUDINI  
KARL/STEVE  
LOUIS  
JOHN JASPER  
MATT/SCRATCHY  
CLIFF BRADSHAW  
NICKY/BAD IDEA BEAR  
ANTONIO  
FATHER  
ST. JIMMY  
MR. WEATHER  
IAGO  
TONY  
JOSEPH  
PRODUCTION TENOR  
MACBETH  
CHE  
PIRATE KING  
CURLY

GOODSPEED OPERA HOUSE (GABRIEL BARRE)  
ROYAL POINCIANA (LONNY PRICE)  
TRINITY REPERTORY CO. (RICHARD JENKINS)  
CONSTELLATION (TAMILLA WOODARD)  
PHOENIX THEATRE (BRYAN FONSECA)  
AMERICAN STAGE (HELEN R. MURRAY)  
PERFORMANCE RIVERSIDE (P.D. BRYANT)  
CARDINAL STAGE CO. (KATE GALVIN)  
CARDINAL STAGE CO. (KATE GALVIN)  
THE LINK THEATRE (STEVE PACEK)  
PHOENIX THEATRE (BRYAN FONSECA)  
CONSTELLATION (RICHARD ROLAND)  
ACTORS THEATRE OF IN (RICHARD ROBERTS)  
SACRAMENTO MUSIC CIRCUS (STAFFORD ARIMA)  
PHOENIX THEATRE (BRYAN FONSECA)  
GALLERY PLAYERS (MARK HARBORTH)  
ACTORS THEATRE OF IN (DJ SALISBURY)  
PHOENIX THEATRE (COURTNEY SALE)  
ACTORS THEATRE OF IN (BILLY KIMMEL)  
PHOENIX THEATRE (BRYAN FONSECA)  
H.A.R.T. (MICHAEL SHELTON)  
ECLIPSE (EMILY RISTINE)  
PHOENIX THEATRE (BRYAN FONSECA)  
GARRY MARSHALL THEATRE (KATHLEEN MARSHALL)  
HYPERION THEATRE (STEFAN NOVINSKI)  
THE STRAND (DAVID MEENAN)  
FREED CENTER (RENEE DOBSON)  
GATEWAY PLAYHOUSE (ROBERT TUROFF)  
GARFIELD SHAKESPEARE CO. (TOM CARDWELL)  
SAXTONS RIVER PLAYHOUSE (LORNA SCHILLING)  
SAXTONS RIVER PLAYHOUSE (FALKO SCHILLING)  
SAXTONS RIVER PLAYHOUSE (FALKO SCHILLING)

## SPECIAL SKILLS

*DIALECTS:* BOSTON, BRITISH, COCKNEY, SOUTHERN, IRISH, SCOTTISH, RUSSIAN, AUSTRALIAN, GERMAN, FRENCH

*ABILITIES:* TENOR VOICE, JUGGLING, GUITAR, BASS, TAE KWON DO, IMPROV, STAGE COMBAT, PUPPETRY, DIRECTING