Cailyn Westerfield

Height: 5’ 2" Weight: 110 Hair: Blonde Eyes: Blue
Bust: 32, A Waist: 25 Hip: 34 Dress Size: 0
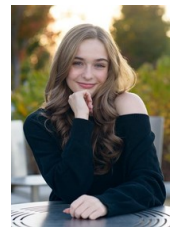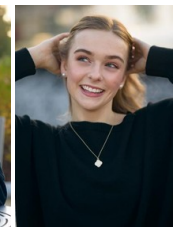
ARTISTS AGENCY
HEYMAN
TALENT